

1		2		3		4		5		6	
GENERAL NOTES						GENERAL NOTES, CONTINUED					
1. ALL CONSTRUCTION SHALL CONFORM TO MARICOPA ASSOCIATION OF GOVERNMENTS (MAG), & QUAD CITY (QC) CONSTRUCTION STANDARDS & SPECIFICATIONS, LATEST REVISIONS, UNLESS SPECIFICALLY APPROVED BY THE TOWN AND MODIFIED ON THE PLANS, IN CONJUNCTION WITH THE LATEST REVISIONS OF THE MARICOPA ASSOCIATION OF GOVERNMENTS STANDARD SPECIFICATIONS AND DETAILS (MAG STANDARDS), UNLESS SPECIFICALLY MODIFIED ON THE PLANS.						28. AGGREGATE BASE COURSE SHALL NOT BE PLACED ON SUBGRADE UNTIL SUBGRADE REQUIREMENTS HAVE BEEN ACHIEVED.					
2. IT SHALL BE THE CONTRACTOR'S RESPONSIBILITY TO OBTAIN COPIES OF MAG AND TOWN OF CHINO VALLEY STANDARDS AND SPECIFICATIONS AS WELL AS ALL OTHER STANDARDS AND SPECIFICATIONS NECESSARY TO COMPLETELY AND ACCURATELY INTERPRET THESE PLANS.						29. NO PAVING CONSTRUCTION SHALL BE STARTED UNTIL ALL UNDERGROUND UTILITIES WITHIN THE ROADWAY PRISM ARE VERIFIED FOR DETAIL CONFORMANCE, COMPLETED AND TESTED (TO INCLUDE BUT NOT LIMITED TO) SEWER TESTING, LOW AIR TESTING OF MAIN LINE AND SERVICES, TRACE WIRE TESTING, DEFLECTION TESTING AND VERIFICATION OF MANHOLES CONFORMING TO COP DETAIL 420P. WATER TESTING, CHLORINATION/DISINFECTING OF MAINLINE AND SERVICES, PRESSURE TESTING, TRACE WIRE TESTING AND VERIFICATION OF VALVE BOXES CONFORMING TO COP DETAIL 391P.					
3. ALL PLANS SIGNED BY THE TOWN ENGINEER ARE NULL AND VOID ONE YEAR FROM DATE OF SIGNATURE IF CONSTRUCTION HAS NOT STARTED. RESUBMITTAL AND REVIEW SHALL BE REQUIRED, AFTER ONE YEAR.						30. ALL ASPHALT CONCRETE PAVEMENT SHALL BE PER APPLICABLE MAG SPECIFICATIONS AS AMENDED BY THE TOWN OF CHINO VALLEY. ASPHALT CONCRETE MIX DESIGN SHALL BE SUBMITTED TO THE PUBLIC WORKS DIRECTOR OR HIS DESIGNEE FOR APPROVAL PRIOR TO START OF CONSTRUCTION.					
4. ALL QUANTITIES SHOWN ON THE PLANS ARE APPROXIMATE, ARE NOT VERIFIED BY THE PUBLIC WORKS DIRECTOR, AND ARE FURNISHED SOLELY FOR THE CONTRACTOR'S CONVENIENCE. THEY DO NOT NECESSARILY CORRESPOND TO BID SCHEDULE ITEMS. PAYMENT SHALL BE BASED ON BID SCHEDULE ITEMS FOR ACTUAL QUANTITIES PROVIDED AND INSTALLED. THE CONTRACTOR SHALL NOT BE RELIEVED OF HIS RESPONSIBILITY FOR INDEPENDENTLY ESTIMATING WORK QUANTITIES PRIOR TO BIDDING.						31. ALL UTILITY FRAMES, COVERS, VALVE BOXES, MANHOLES, ETC. SHALL BE ADJUSTED TO FINISH ASPHALT GRADE AFTER PLACEMENT OF SURFACE COURSE BY THE CONTRACTOR PER COP STANDARD DETAILS.					
5. TOWN OF CHINO VALLEY PUBLIC WORKS DEPARTMENT PERMIT(S) WILL BE REQUIRED FOR ALL OFF-SITE CONSTRUCTION AND CONSTRUCTION WITHIN THE PUBLIC RIGHT OF WAY.						32. ACCEPTANCE OF THE COMPLETED PAVING STRUCTURES WILL NOT BE GIVEN UNTIL REPRODUCIBLE "AS-BUILT" PLANS HAVE BEEN SUBMITTED BY THE CONTRACTOR AND APPROVED BY THE TOWN.					
6. IT IS THE SOLE RESPONSIBILITY OF THE CONTRACTOR TO OBTAIN, AT HIS OWN EXPENSE, SUCH PERMITS AS ARE REQUIRED FROM THE APPROPRIATE AGENCIES.						33. ALL CONCRETE TO BE AT LEAST 3000 PSI CLASS "A" PORTLAND CEMENT CONCRETE, UNLESS OTHERWISE SPECIFIED ON THE PLANS, SPECIFICATIONS, OR IN STANDARD DETAILS.					
7. THE PUBLIC WORKS DEPARTMENT SHALL BE NOTIFIED A MINIMUM OF 24 HOURS PRIOR TO BEGINNING ANY CONSTRUCTION IN THE PUBLIC RIGHT OF WAY.						34. EDGES OF CONCRETE STRUCTURES TO HAVE A 3/4" CHAMFER, UNLESS OTHERWISE SPECIFIED ON THE PLANS.					
8. ANY WORK PERFORMED WITHOUT THE KNOWLEDGE AND APPROVAL OF THE PUBLIC WORKS DIRECTOR AND/OR ALL WORK MATERIALS NOT IN CONFORMANCE WITH THE PLANS AND SPECIFICATIONS IS SUBJECT TO REMOVAL AND REPLACEMENT AT THE CONTRACTOR'S EXPENSE.						35. CONCRETE SURFACES TO HAVE A BROOM FINISH UNLESS OTHERWISE NOTED ON THE PLANS.					
9. A THOROUGH ATTEMPT HAS BEEN MADE TO SHOW THE LOCATION OF ALL UNDERGROUND OBSTRUCTIONS AND UTILITY LINES IN THE WORK AREA. THE ENGINEER AND THE TOWN OF CHINO VALLEY WILL NOT GUARANTEE ANY LOCATIONS OR ELEVATIONS OF EXISTING UNDERGROUND UTILITIES SHOWN ON THESE PLANS. THE CONTRACTOR SHALL BE RESPONSIBLE AND SHALL NOT BE RELIEVED OF RESPONSIBILITY FOR MAKING A COMPLETE AND ACCURATE ON-SITE DETERMINATION OF THE LOCATIONS, MATERIAL, AND SIZE OF ALL UTILITIES, STRUCTURES, AND FIELD CONDITIONS WHICH MAY AFFECT THE PROGRESS OF THE WORK. THE CONTRACTOR SHALL BE RESPONSIBLE FOR ANY DAMAGE TO STRUCTURES AND UTILITIES ENCOUNTERED DURING CONSTRUCTION AND SHALL FIELD EXPOSE EXISTING UNDERGROUND UTILITIES PRIOR TO TRENCHING IN THEIR VICINITY.						36. ALL EXPANSION JOINTS TO BE SEALED WITH 1/2" EXPANSION JOINT, PRE-FORMED JOINT FILLER AND SEALER, IN ACCORDANCE WITH MAG SECTION 729.					
10. THE CONTRACTOR IS REQUIRED TO CONTACT BLUE STAKE (1-800-STAKEIT) A MINIMUM OF TWO WORKING DAYS (48) HOURS PRIOR TO COMMENCEMENT OF CONSTRUCTION. THE APPROPRIATE UTILITY COMPANIES SHALL BE NOTIFIED BY THE CONTRACTOR PRIOR TO ANY CONSTRUCTION.						37. DRIVEWAY ENTRANCES WILL BE LOCATED AS SPECIFIED ON THE PLANS UNLESS MODIFIED IN THE FIELD BY THE ENGINEER. ALL DRIVEWAY ENTRANCES SHALL BE CONSTRUCTED OVER 6" THICK AGGREGATE BASE COURSE PER MAG SPECIFICATION 702 AND COMPACTED TO 95% OF STANDARD PROCTOR DENSITY, UNLESS OTHERWISE NOTED.					
11. THE CONTRACTOR SHALL BE RESPONSIBLE FOR COORDINATING THE RELOCATION AND/OR SUPPORT OF ALL UTILITIES, POWER POLES, ETC., THAT MAY BE NECESSARY.						38. ALL DISTURBED FENCES SHALL BE REPLACED IN KIND, CONTRACTOR SHALL EXTEND FENCE REPLACEMENT TO THE CLOSEST UPRIGHT SUPPORT NECESSARY FOR STABILITY.					
12. THE CONTRACTOR SHALL BE RESPONSIBLE FOR SUBMITTING TO THE PUBLIC WORKS DEPARTMENT FOR APPROVAL, TRAFFIC CONTROL PLANS PRIOR TO BEGINNING CONSTRUCTION. THE CONTRACTOR SHALL DETERMINE AND SUBMIT FOR APPROVAL THE EXACT SIGNING/TRAFFIC CONTROL DEVICES NECESSARY AND ALL TRAFFIC CONTROL WORK SHALL BE IN ACCORDANCE WITH THE LATEST REVISIONS THEREOF. NO STREET IS TO BE CLOSED, RESTRICTED, OR CONSTRUCTED UPON UNTIL A TRAFFIC CONTROL PLAN IS PREPARED BY THE CONTRACTOR AND SUBMITTED TO THE PUBLIC WORKS DIRECTOR ONE WEEK IN ADVANCE FOR REVIEW AND APPROVAL.						39. MAILBOXES SHALL BE REMOVED AND REINSTALLED AS DIRECTED BY THE U.S. POSTAL SERVICE AND THE TOWN OF CHINO VALLEY TEMPORARY LOCATIONS SHALL BE PER U.S.P.S.					
13. APPROPRIATE EMERGENCY AGENCIES SHALL BE NOTIFIED A MINIMUM OF 24 HOURS PRIOR TO ANY CLOSING OF STREETS.						40. NO JOB WILL BE CONSIDERED COMPLETE UNTIL ALL CURBS, PAVEMENT, AND SIDEWALKS HAVE BEEN SWEEP CLEAN OF ALL DIRT AND DEBRIS.					
14. THE CONTRACTOR SHALL BE RESPONSIBLE FOR CONSTRUCTION SURVEYING AND LAYOUT WITH CONTROL PROVIDED BY THE DESIGN ENGINEER OR HIS DESIGNEE.						41. THE CONTRACTOR SHALL WARRANT ALL WORK FOR A MINIMUM TWO YEAR PERIOD AFTER FORMAL ACCEPTANCE OF THE WORK BY THE TOWN.					
15. THE CONTRACTOR IS RESPONSIBLE FOR QUALITY CONTROL MEASURES SUFFICIENT TO PRODUCE MATERIALS AND WORKMANSHIP OF ACCEPTABLE QUALITY. PRIOR TO CONSTRUCTION THE CONTRACTOR SHALL SUBMIT A QUALITY CONTROL PLAN. THE CONTRACTOR AT HIS OWN EXPENSE SHALL PROVIDE AN INDEPENDENT GEOTECHNICAL FIRM TO PERFORM QUALITY CONTROL TESTING SUCH AS SOILS AND CONCRETE TESTING, AND FULL TIME ASPHALTIC CONCRETE LAYDOWN COMPACTION TESTING AND ADEQUATE PLANT CONTROL FOR EACH PAVING DAY. THE TOWN, BY SEPARATE CONTRACT, WILL BE RESPONSIBLE FOR QUALITY ASSURANCE TESTING AS IT MAY DEEM NECESSARY.						GENERAL NOTES					
16. THE CONTRACTOR WILL BE RESPONSIBLE FOR ALL COSTS OF TESTING AND INSPECTION, INCLUDING THE PRESENCE OF TOWN INSPECTORS, REQUIRED AT NIGHT OR ON WEEKENDS.						SEWER NOTES					
17. THE CONTRACTOR SHALL BE RESPONSIBLE FOR ALL RE-WORK AND/OR REMOVAL AND REPLACEMENT OF ALL MATERIALS REPRESENTED BY FAILING TESTS OR SUBSTANDARD WORKMANSHIP.						1. ALL WORK SHALL CONFORM TO MARICOPA ASSOCIATION OF GOVERNMENTS (MAG), & QUAD CITY (QC) CONSTRUCTION STANDARDS & SPECIFICATIONS, WHICH ARE ON FILE IN THE OFFICE OF THE TOWN ENGINEER.					
18. THE CONTRACTOR SHALL IMPLEMENT BEST-HOUSE-KEEPING MEASURES, AND EROSION AND SEDIMENT CONTROL MEASURES, TO PREVENT THE TRANSPORT OF CONSTRUCTION MATERIALS INTO DRAINAGE INLETS, STORM DRAIN, MANHOLES, UTILITY STRUCTURES, OR ONTO ADJACENT STREETS AND PROPERTIES.						2. ALL EXISTING FRAMES, COVERS, VALVE BOXES, & MANHOLES SHALL BE EITHER REPLACED OR ADJUSTED TO FINISH GRADE DEPENDING ON PLAN CALL OUT UPON COMPLETION OF PAVING, UTILITY, OR RELATED CONSTRUCTION.					
19. APPROVAL OF A PORTION OF THE WORK IN PROGRESS DOES NOT GUARANTEE ITS FINAL ACCEPTANCE. TESTING AND EVALUATION MAY CONTINUE UNTIL THE WRITTEN FINAL ACCEPTANCE OF A COMPLETE AND WORKABLE UNIT.						3. ANY QUANTITIES SHOWN ON PLANS ARE NOT VERIFIED BY THE PUBLIC WORKS UTILITIES DIRECTOR.					
20. THE TOWN OF CHINO VALLEY MAY SUSPEND THE WORK BY WRITTEN NOTICE WHEN, IN ITS JUDGEMENT, PROGRESS IS UNSATISFACTORY, WORK BEING DONE IS UNAUTHORIZED OR DEFECTIVE, WEATHER CONDITIONS ARE UNSTABLE, OR THERE IS A DANGER TO THE PUBLIC HEALTH AND SAFETY.						4. ACCEPTANCE OF THE COMPLETED WORK WILL NOT BE GIVEN UNTIL 3 MIL MYLAR & CAD FORMAT DIGITAL "AS-BUILT" PLANS ON TOWN OF CHINO VALLEY SURVEY DATUM & COORDINATES HAVE BEEN SUBMITTED & SEALED BY A REGISTERED PROFESSIONAL ENGINEER AND APPROVED BY THE PUBLIC WORKS DEPARTMENT.					
21. ALL OBSTRUCTIONS IN THE RIGHT OF WAY SHALL BE REMOVED BEFORE ANY CONSTRUCTION IS PERMITTED.						5. TOWN OF CHINO VALLEY PUBLIC WORKS UTILITIES SHALL BE NOTIFIED A MINIMUM OF 24 HOURS PRIOR TO THE START OF ANY WORK.					
22. REMOVAL OF STRUCTURES AND OBSTRUCTIONS AS NECESSARY TO COMPLETE THE WORK, OTHER THAN SPECIFICALLY SCHEDULED IN THE BID, IS INCIDENTAL TO THE CONTRACT. NO SEPARATE MEASUREMENT OF OR PAYMENT FOR UNSCHEDULED REMOVAL ITEMS WILL BE MADE.						6. ALL WORK & MATERIALS WHICH DO NOT CONFORM TO THE SPECIFICATIONS ARE SUBJECT TO REMOVAL & REPLACEMENT AT THE CONTRACTOR'S EXPENSE.					
23. CLEARING AND GRUBBING IS CONSIDERED INCIDENTAL TO THE WORK UNLESS SPECIFICALLY IDENTIFIED IN THE BID SCHEDULE. NO SEPARATE MEASUREMENT OF OR PAYMENT FOR CLEARING AND GRUBBING, AND TREE REMOVAL, WILL BE MADE. THE SITE OF ALL EXCAVATION, EMBANKMENTS, AND FILLS SHALL FIRST BE CLEARED OF STUMPS, TRASH, WEEDS, RUBBISH, TOPSOIL, AND LOOSE BOULDERS WHICH SHALL BE REMOVED AND DISPOSED OF PRIOR TO BIDDING. THE CONTRACTOR MUST SATISFY HIMSELF REGARDING THE CHARACTER OF THE SUBSOILS TO INCLUDE THE AMOUNT OF LOAM, CLAY, SAND, QUICKSAND, HARDPAN, GRAVEL, ROCK, WATER, AND ALL OTHER MATERIAL TO BE ENCOUNTERED AND WORK TO BE PERFORMED.						7. ANY WORK PERFORMED WITHOUT THE KNOWLEDGE OF THE CITY INSPECTOR OR HIS REPRESENTATIVE IS SUBJECT TO REMOVAL & REPLACEMENT AT THE CONTRACTOR'S EXPENSE.					
24. THE CONTRACTOR SHALL GUARD AGAINST DAMAGE DURING CONSTRUCTION TO EXISTING PROPERTIES AND IMPROVEMENTS. ANY ITEMS DAMAGED BY THE CONTRACTOR'S ACTIVITIES SHALL BE REPLACED IN KIND OR BETTER AT THE CONTRACTOR'S EXPENSE.						8. THE CONTRACTOR SHALL PROVIDE SUFFICIENT MEN, EQUIPMENT, & MATERIAL ON THE JOB AT ALL TIMES DURING CONSTRUCTION TO COMPLY WITH SPECIFICATIONS & TO COMPLETE THE WORK.					
25. THE CONTRACTOR SHALL KEEP SUITABLE EQUIPMENT ON HAND AT THE JOBSITE FOR MAINTENANCE DUST CONTROL, AND SHALL CONTROL DUST AS DIRECTED BY THE APPROPRIATE AGENCY.						9. INSPECTION TO BE DONE BY THE TOWN OF CHINO VALLEY PUBLIC WORKS DEPARTMENT OR THEIR REPRESENTATIVE. PRIVATE DEVELOPMENTS SHALL PROVIDE FOR INDEPENDENT 3RD PARTY INSPECTIONS.					
26. STREET AND TRAFFIC SIGNS SHALL BE RELOCATED BY THE CONTRACTOR IF NECESSARY, AT THE DIRECTION OF THE PUBLIC WORKS DIRECTOR.						10. CONTRACTOR TO NOTIFY PROJECT ENGINEER 72 HOURS (3 WORKING DAYS) IN ADVANCE OF CONSTRUCTION TO SCHEDULE CONSTRUCTION CONTROL STAKING.					
27. BACKFILL COMPACTION SHALL BE TYPE 1 (MAG, SECTION 601) UNLESS OTHERWISE NOTED.						11. THE CONTRACTOR IS TO UNCOVER ALL EXISTING LINES BEING TIED INTO AND VERIFY GRADES, MATERIAL, SIZE & ELEVATIONS BEFORE COMMENCING CONSTRUCTION & ORDERING MATERIALS.					
						12. IT IS THE CONTRACTOR'S RESPONSIBILITY TO LOCATE ALL UNDERGROUND PIPELINES, TELEPHONE & ELECTRICAL CONDUITS & STRUCTURES IN ADVANCE OF ANY CONSTRUCTION & OBSERVE ALL POSSIBLE PRECAUTIONS TO AVOID ANY DAMAGE TO SUCH. THE ENGINEER &/OR OWNER WILL NOT GUARANTEE ANY LOCATIONS AS SHOWN ON THESE PLANS, OR THOSE OMITTED FROM SAME.					
						13. CONTRACTOR SHALL NOTIFY "BLUE STAKE" AT 1-800-STAKEIT (1-800-782-5348) AT LEAST 48 HOURS PRIOR TO CONSTRUCTION.					
						14. CONTRACTOR SHALL VERIFY ALL QUANTITIES SHOWN & MAKE HIS BID BASED UPON THOSE VERIFICATIONS. IF ANY DISCREPANCY IN QUANTITIES IS FOUND, THE CONTRACTOR SHALL NOTIFY THE ENGINEER AS SUCH.					
						15. ARIZONA DEPARTMENT OF ENVIRONMENTAL QUALITY REQUIREMENTS MUST BE COMPLIED WITH.					
						16. ARIZONA DEPARTMENT OF ENVIRONMENTAL QUALITY REQUIREMENTS SHALL APPLY WHEN MORE STRINGENT THAN THE MAG OR TOWN OF CHINO VALLEY STANDARD SPECIFICATIONS FOR PUBLIC WORKS CONSTRUCTION; MORE SPECIFICALLY WHERE THEY PERTAIN TO MAXIMUM ALLOWABLE SEWER LINE/PRESSURE SEWER LINE EXFILTRATION-INFILTRATION RATES.					
						17. ALL PLANS SIGNED BY THE CITY ARE NULL & VOID ONE YEAR FROM DATE OF SIGNATURE IF CONSTRUCTION HAS NOT STARTED AND/OR IS NOT ACTIVELY PROGRESSING.					
						18. PROJECT CONTRACTOR SHALL BE RESPONSIBLE FOR SUBMITTING TRAFFIC CONTROL PLANS WHICH SHALL BE MADE A PART OF THE PLAN REVIEW REQUEST TO THE TOWN ENGINEER FOR APPROVAL.					
						19. WATER-SEWER SEPARATION SHALL BE PURSUANT TO AAC R-18-5-502C.					
						20. ALL TRENCHES & BEDDING SHALL BE PER COP DETAIL 200P & TECHNICAL SPECIFICATIONS.					
						21. ALL REVISIONS TO ORIGINAL PLANS MUST BE APPROVED BY THE PUBLIC WORKS DIRECTOR PRIOR TO CONSTRUCTION. ANY UNAPPROVED REVISIONS ARE SUBJECT TO REMOVAL & REPLACEMENT AT CONTRACTOR'S EXPENSE.					
						22. SEWER FORCE MAIN LINES SHALL BE DESIGNED AND CONSTRUCTED OF A MATERIAL SUITABLE FOR SANITARY SEWER PRESSURE PIPE AS APPROVED BY THE CITY ENGINEER. SEWER LINES SHALL BE PRESSURE TESTED TO A MINIMUM OF 50 PSI ABOVE DESIGN WORKING PRESSURE AT THE LOWEST POINT IN THE SYSTEM FOR A MINIMUM OF 4 HOURS IN ACCORDANCE WITH AAC R18-9.					
						GENERAL NOTES					
						PAVING AND DRAINAGE NOTES, CONTINUED					
						SEWER NOTES					
						WATER NOTES					
						GENERAL NOTES					
						SHORING NOTES					
						GENERAL NOTES					
						GENERAL NOTES					
						GENERAL NOTES					
						GENERAL NOTES					
						GENERAL NOTES					
						GENERAL NOTES					
						GENERAL NOTES					
						GENERAL NOTES					
						GENERAL NOTES					
						GENERAL NOTES					
						GENERAL NOTES					
						GENERAL NOTES					
						GENERAL NOTES					
						GENERAL NOTES					
						GENERAL NOTES					
						GENERAL NOTES					
						GENERAL NOTES					
						GENERAL NOTES					
						GENERAL NOTES					
						GENERAL NOTES					
						GENERAL NOTES					
						GENERAL NOTES					
						GENERAL NOTES					
						GENERAL NOTES					
						GENERAL NOTES					
						GENERAL NOTES					
						GENERAL NOTES					
						GENERAL NOTES					
						GENERAL NOTES					
						GENERAL NOTES					
						GENERAL NOTES					
						GENERAL NOTES					
						GENERAL NOTES					
						GENERAL NOTES					
						GENERAL NOTES					
						GENERAL NOTES					
						GENERAL NOTES					
						GENERAL NOTES					
						GENERAL NOTES					
						GENERAL NOTES					
						GENERAL NOTES					
						GENERAL NOTES					
						GENERAL NOTES					
						GENERAL NOTES					
						GENERAL NOTES					
						GENERAL NOTES					
						GENERAL NOTES					
						GENERAL NOTES					
						GENERAL NOTES					
						GENERAL NOTES					
						GENERAL NOTES					
						GENERAL NOTES					
						GENERAL NOTES					
						GENERAL NOTES					
						GENERAL NOTES					
						GENERAL NOTES					
						GENERAL NOTES					
						GENERAL NOTES					
						GENERAL NOTES					
						GENERAL NOTES					
						GENERAL NOTES					
						GENERAL NOTES					
						GENERAL NOTES					
						GENERAL NOTES					
						GENERAL NOTES					
						GENERAL NOTES					
						GENERAL NOTES					
						GENERAL NOTES					
						GENERAL NOTES					
						GENERAL NOTES					
						GENERAL NOTES					
						GENERAL NOTES					
						GENERAL NOTES					
						GENERAL NOTES					
						GENERAL NOTES					
</											

PROJECT BENCHMARKS			
BENCHMARKS UTILIZE TOWN OF CHINO VALLEY COORDINATE SYSTEM AND BENCHMARK CONTACT: JASON O'BRIEN, R.L.S. 928-776-1750			
BENCHMARK NAME	NORTHING	EASTING	ELEVATION
LOCAL BRASS CAP	368831.215	135420.464	4725.04
TOWN BM "101"	363555.598	129797.117	4832.12
TOWN BM "102"	366217.632	151295.979	4813.54
TOWN BM "COTT"	379317.931	139400.515	4599.92
TOWN BENCHMARK			
TOWN OF CHINO VALLEY CONTROL POINT #101, 3" ALUMINUM CAP STAMPED "RLS 26405, 2007" IN CHINO VALLEY, AZ, SECTION 29, TOWNSHIP 16N, RANGE 2W, N:363555.598, E:129797.117, ELEV=4832.12			
TOWN OF CHINO VALLEY & STATE PLANE COORDINATE SYSTEM DATA & CONVERSIONS			
TOWN SURVEY DATUM REQUIREMENTS: COORDINATE UNITS: INTERNATIONAL FEET DISTANCE UNITS: INTERNATIONAL FEET HEIGHT UNITS: INTERNATIONAL FEET VERTICAL DATUM: NAVD 88			
STATE PLANE: COORDINATE SYSTEM: US STATE PLANE 1983 HORIZONTAL DATUM: NAD 83 ZONE: ARIZONA CENTRAL 0202 GEOID MODEL: GEOID03 (CONUS)			
TOWN OF CHINO VALLEY - CONVERSION FROM STATE PLANE NORTHING: (STATE PLANE x 1.0002970869) - 1,000,000 EASTING: (STATE PLANE x 1.0002970869) - 400,000			
STATE PLANE - CONVERSION FROM TOWN OF CHINO VALLEY NORTHING: (CVSD + 1,000,000) x 0.9997030013 EASTING: (CVSD + 400,000 x 0.9997030013			
(CVSD = CHINO VALLEY SURVEY DATUM)			

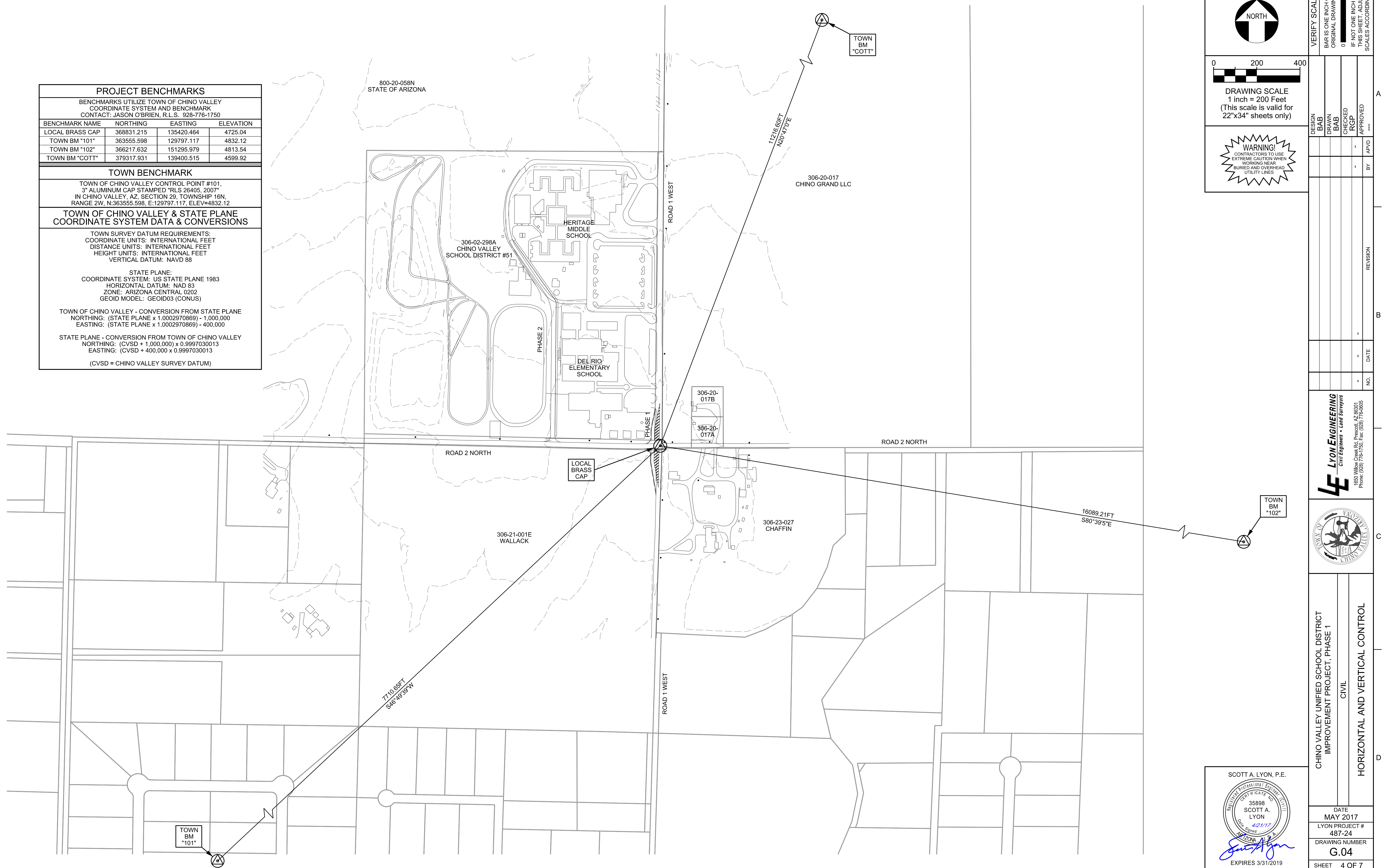

FILENAME: G:\Projects\487_Town of Chino Valley\487-24 CVUSD Traffic Improvements\CADD\DGN\PLANSET\Intersection Plans\CVUSD Sheets.dgn

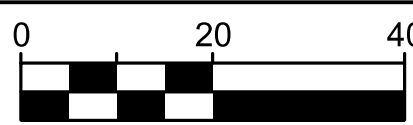
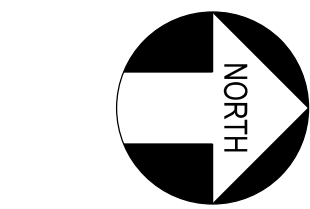
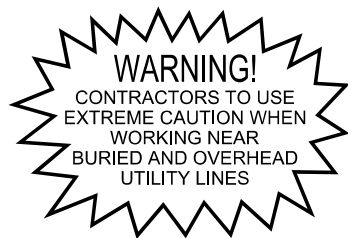

DRAWING SCALE
1 inch = 20 Feet
(This scale is valid for
22"x34" sheets only)

GRADING & DRAINAGE
KEY NOTES

1. INSTALL PAVEMENT SECTION AS SHOWN IN SHADED AREA; MAINTAIN 2.00% ROAD CROSS-SLOPE
2. INSTALL 2' SHOULDER (TYPICAL)
4. INSTALL PAVEMENT STRIPING AS SHOWN
5. SAWCUT 230 LF AND REMOVE 268 SY OF CHIP SEAL
6. RELOCATE EX. STOP SIGN AS SHOWN, INSTALL PER QUAD CITY STD. DET. 131Q
7. RELOCATE EX. 'NO PARKING' SIGN AS SHOWN, INSTALL PER QUAD CITY STD. DET. 131Q
8. REMOVE EX. FENCE & GATE, INSTALL NEW FENCE & GATE AS SHOWN; MATCH EX. TYPE
9. BLACKOUT EX. STOP BAR AND INSTALL NEW 18" WHITE STOP BAR PER QUAD CITY STD. DET. 632Q
10. RELOCATE EX. SIGN PER CVUSD, INSTALL PER QUAD CITY STD. DET. 131Q
11. SAWCUT 220 LF AND REMOVE 25 SY OF CHIP SEAL
12. INSTALL 2,020 SY OF CHIP SEAL PER MAG STD. SPECIFICATION 330
13. RELOCATE EXISTING MAIL BOXES

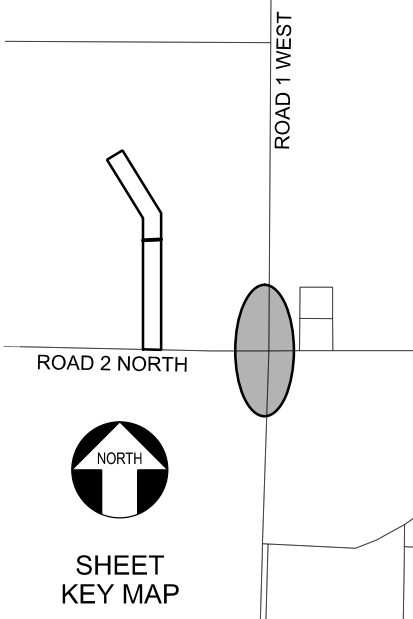

GRADING & DRAINAGE
NOTE LEGEND

- ◆ HORIZONTAL OR VERTICAL HINGE POINT
- EG=01.00 EXISTING GRADE
- EX P=01.00 EXISTING PAVEMENT
- FG=01.00 FINISHED GRADE
- TC=01.00 TOP OF CURB
- P=01.00 FINISHED PAVEMENT
- FL=01.00 FLOW LINE ELEV.
- 0.50% FLOW LINE SLOPE

SCOTT A. LYON, P.E.



VERIFY SCALE		DESIGN		BY	
BASIS ONE INCH ON ORIGINAL DRAWING.		BAB			
IF NOT ONE INCH ON THIS SHEET, ADJUST SCALES ACCORDINGLY.		DRAWN			
		CHECKED			
		RGP			
		APPROVED			
		REVISION			
		DATE			
		NO.			
CHINO VALLEY UNIFIED SCHOOL DISTRICT IMPROVEMENT PROJECT, PHASE 1					
CIVIL					
GRADING AND DRAINAGE PLANS (PHASE 1)					
DATE MAY 2017					
LYON PROJECT # 487-24					
DRAWING NUMBER C.01					
SHEET 6 OF 7					

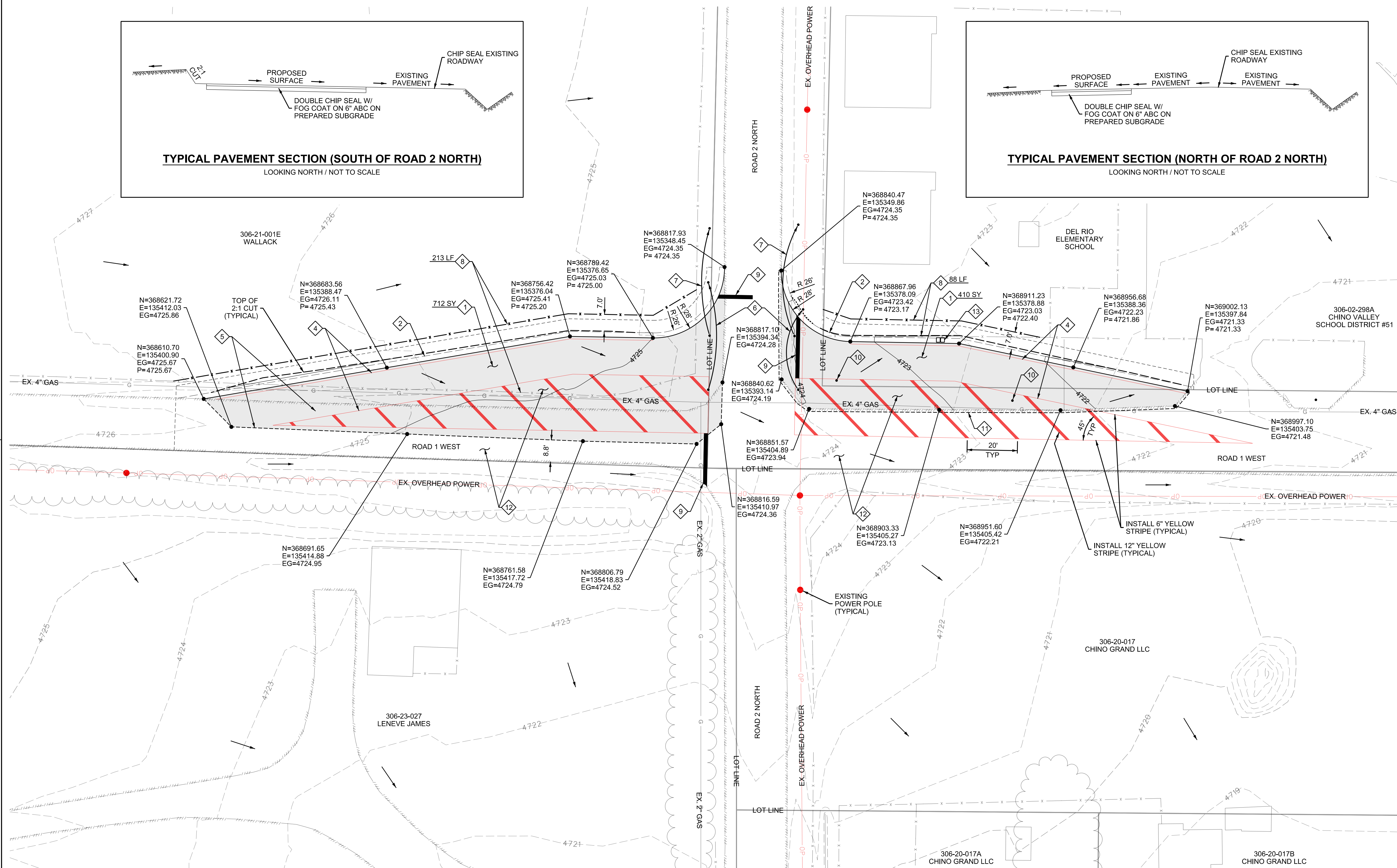
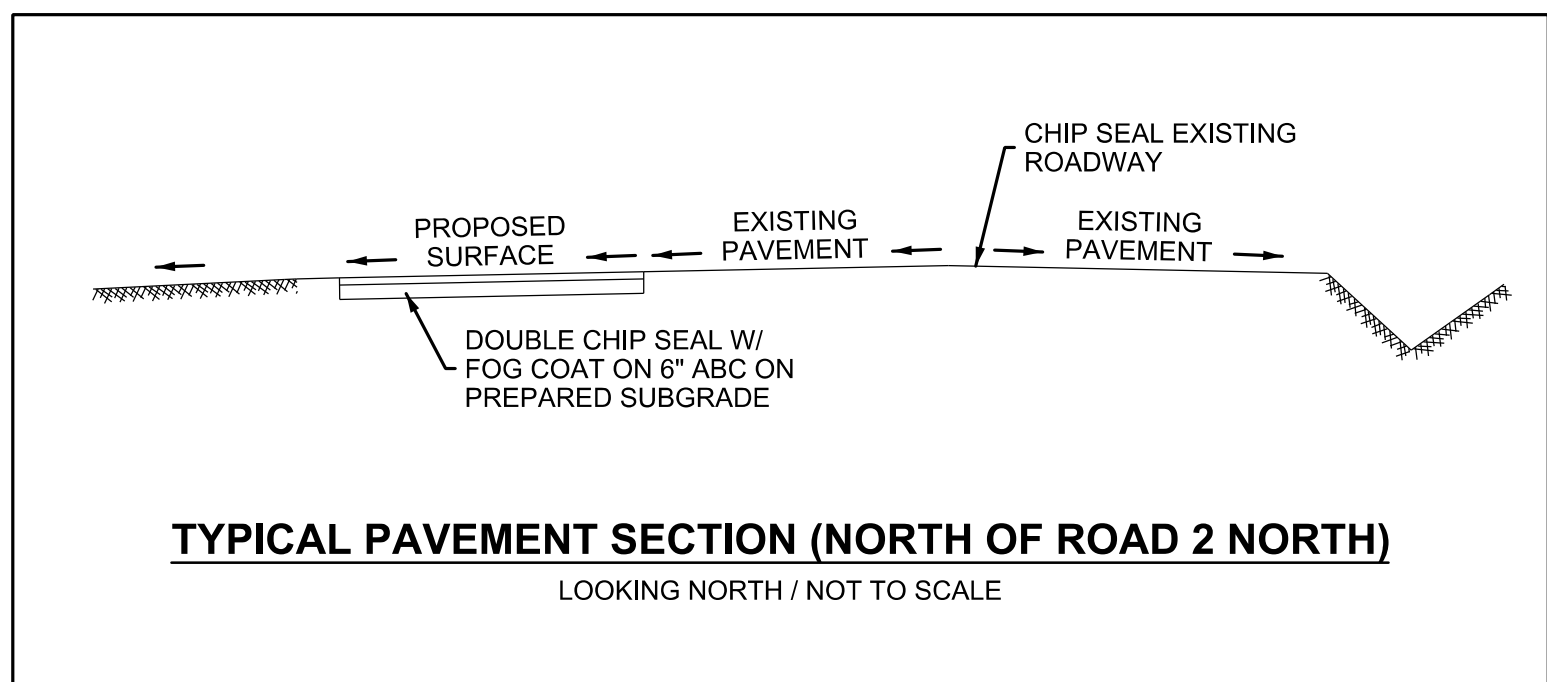
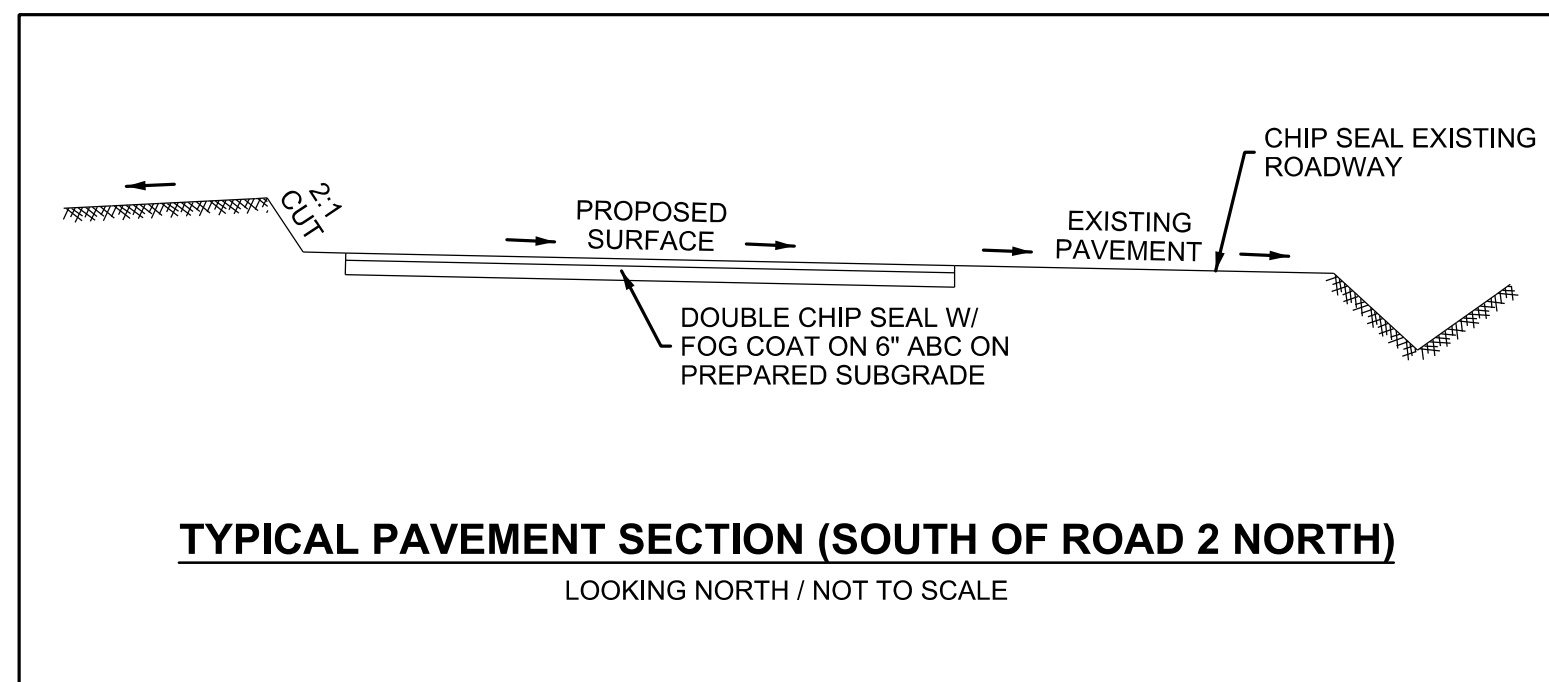

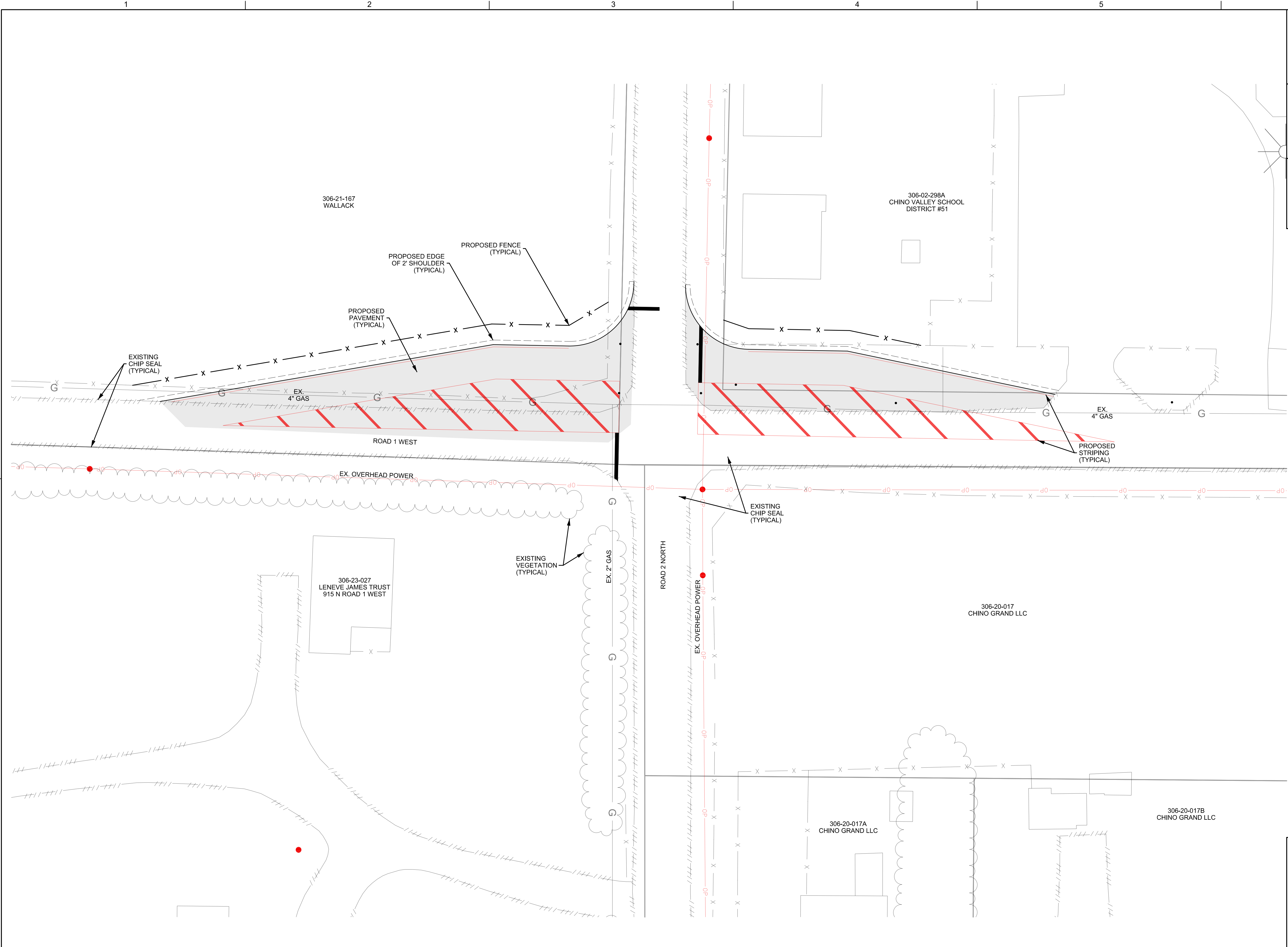

DRAWING SCALE
1 inch = 20 Feet
(This scale is valid for 22"x34" sheets only)

WARNING!
CONTRACTORS TO USE
EXTREME CAUTION WHEN
WORKING NEAR
BURIED AND OVERHEAD
UTILITY LINES

DESIGN	BAB	DRAWN	BAB	CHECKED	SAL	APPROVED	BY	DATE	NO.

LYON ENGINEERING
Civil Engineers • Land Surveyors
1650 Villa Creek Rd. Prescott, AZ 86301
Phone (928) 778-1551 Fax (928) 778-9305

CHINO VALLEY UNIFIED SCHOOL DISTRICT
IMPROVEMENT PROJECT, PHASE 1

CIVIL

COMPOSITE SHEET

DATE
MAY 2017

LYON PROJECT #
487-24

DRAWING NUMBER
G.05

SHEET 5 OF 7

VERIFY SCALE
BAR IS ONE INCH ON
ORIGINAL DRAWING.
0 1"
IF NOT ONE INCH ON
THIS SHEET, ADJUST
SCALES ACCORDINGLY.

SCOTT A. LYON, P.E.
35898
SCOTT A. LYON
5/19/17
EXPIRES 3/31/2019

