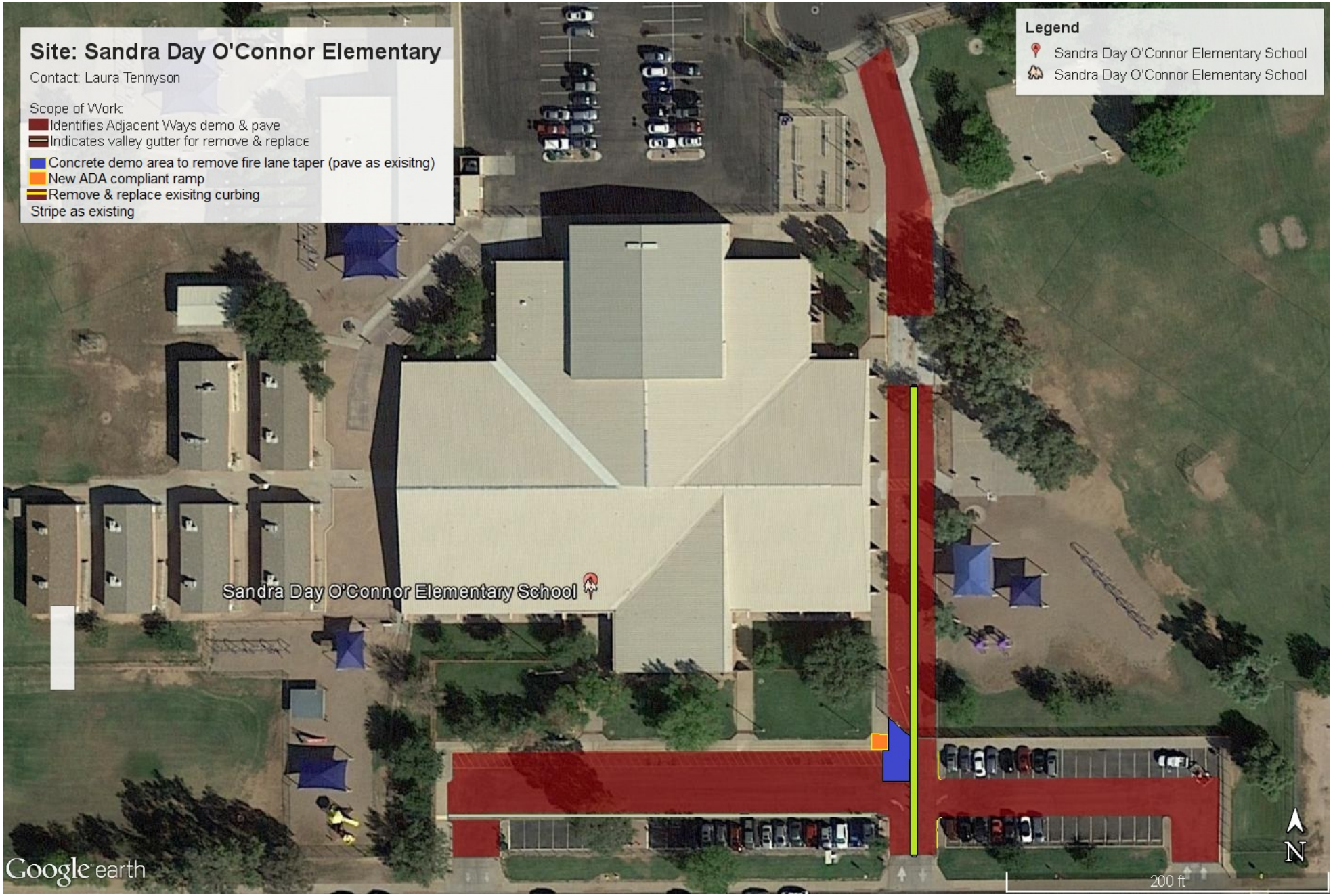
Site: Sandra Day O'Connor Elementary
Contact: Laura Tennyson
Scope of Work:
Identifies Adjacent Ways demo & pave
Indicates valley gutter for remove & replace
Concrete demo area to remove fire lane taper (pave as exisitng)
New ADA compliant ramp
Remove & replace exisitng curbing
Stripe as existing
Legend
Sandra Day O'Connor Elementary School
Sandra Day O'Connor Elementary School
Sandra Day O'Connor Elementary School
Google earth
200 ft
N