

PARKING LOT IMPROVEMENTS
FOR
ANASAZI ELEMENTARY SCHOOL
12121 N. 124TH ST., SCOTTSDALE, AZ 85259

FOR
SCOTTSDALE UNIFIED SCHOOL DISTRICT NO. 48
7575 E. MAIN STREET,
SCOTTSDALE, ARIZONA 85251
PHONE: (480) 484-6100
CONTACT: DENNIS ROEHLER

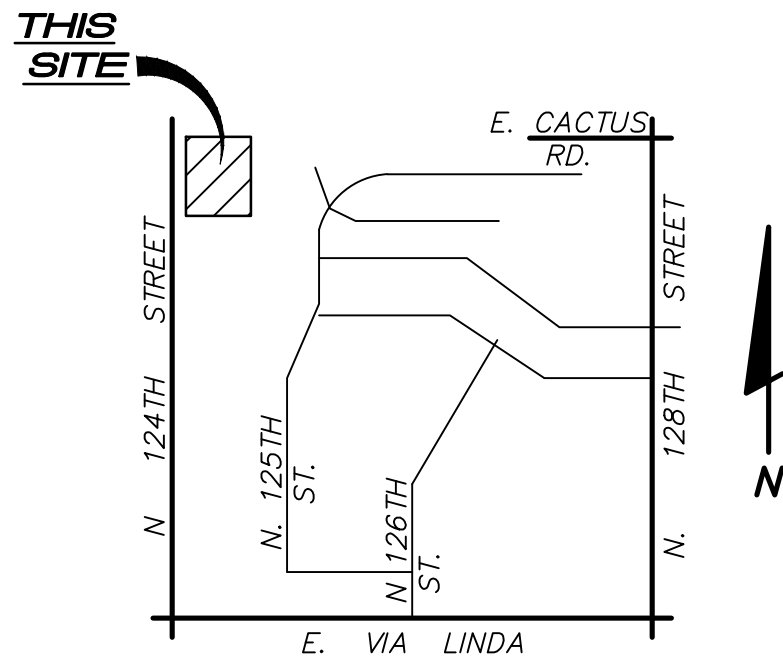

VICINITY MAP
NOT TO SCALE

ENGINEER:

HESS-ROUNTREE, INC.
9831 S 51ST STREET, SUITE C110
PHOENIX, ARIZONA 85044
PHONE: (480) 496-0244
FAX: (480) 496-0094
CONTACT: DOUG OSBORN. P.E.

OWNER:

SCOTTSDALE UNIFIED SCHOOL DISTRICT NO. 48
7575 E. MAIN STREET
SCOTTSDALE, ARIZONA 85351
PHONE: (480) 484-6100
CONTACT: DENNIS ROEHLER

SHEET INDEX:

C-1 COVER SHEET
C-2 GRADING AND DRAINAGE PLAN

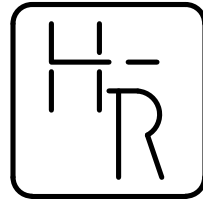

HESS – ROUNTREE, INC.
CONSULTING ENGINEERS & LAND SURVEYORS
9831 SOUTH 51ST STREET, SUITE C110
PHOENIX, ARIZONA 85044 (480)496-0244

DES. **ARS** DRN. **JCW** CKD **DRO** JOB NO. **2101-08**

DESIGN CIVIL ENGINEER'S
NOTES TO CONTRACTOR:

1. NOTHING CONTAINED IN THE CONTRACT DOCUMENTS SHALL CREATE, NOR SHALL BE CONSTRUED TO CREATE, ANY CONTRACTUAL RELATIONSHIP BETWEEN THE DESIGN CIVIL ENGINEER AND THE CONTRACTOR OR ANY SUBCONTRACTOR.
2. THE DESIGN CIVIL ENGINEER WILL NOT BE RESPONSIBLE FOR CONSTRUCTION MEANS, METHODS, TECHNIQUES, SEQUENCES OR PROCEDURES OR FOR SAFETY PRECAUTIONS OR PROGRAMS UTILIZED IN CONNECTION WITH THE WORK, THESE ARE SOLELY THE CONTRACTOR'S RESPONSIBILITY. THE DESIGN CIVIL ENGINEER WILL NOT BE RESPONSIBLE FOR THE CONTRACTOR'S FAILURE TO CARRY OUT THE WORK IN ACCORDANCE WITH THE CONTRACT DOCUMENTS.
3. THE CONTRACTOR SHALL PROVIDE ADEQUATE MEANS OF CLEANING TRUCKS AND/OR OTHER EQUIPMENT OF MUD PRIOR TO ENTERING PUBLIC STREETS, AND IT IS THE CONTRACTOR'S RESPONSIBILITY TO CLEAN STREETS, ALLAY DUST, AND TO TAKE WHATEVER MEASURES ARE NECESSARY TO INSURE THAT ALL ROADWAYS AND ON SITE PARKING LOTS/FIRE LANES ARE MAINTAINED IN A CLEAN, MUD AND DUST-FREE CONDITION AT ALL TIMES.
4. IT SHALL BE THE CONTRACTOR'S RESPONSIBILITY TO CONTACT THE BLUE STAKE CENTER TWO WORKING DAYS PRIOR TO ANY EXCAVATION.

NOTE

CONTRACTOR SHALL VERIFY ALL QUANTITIES FOR BID PURPOSES.

NOTE

THESE DRAWINGS ARE AN INSTRUMENT OF SERVICE ONLY AND ARE AND SHALL REMAIN THE EXCLUSIVE PROPERTY OF HESS-ROUNTREE, INC. NO REPRODUCTION OR OTHER USE SHALL BE MADE BY ANY PERSON OR FIRM OTHER THAN HESS-ROUNTREE, INC. OR CITY OF PHOENIX WITHOUT EXPRESS PERMISSION OF HESS-ROUNTREE, INC. ANY UNAUTHORIZED USE SHALL VOID THE ENGINEER'S SEAL AND SIGNATURE HEREON AND NO PROFESSIONAL RESPONSIBILITY WILL REMAIN.



SCOTTSDALE UNIFIED SCHOOL DISTRICT #48			
ANASAZI ES PARKING LOT RENOVATIONS			
DRAWING STATUS	SHEET	OF	C-1
BID DOCUMENTS			
	1	2	
DATE: 03-08-21			

200806581.DWG

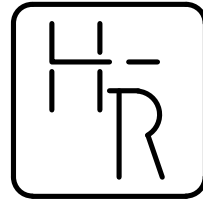
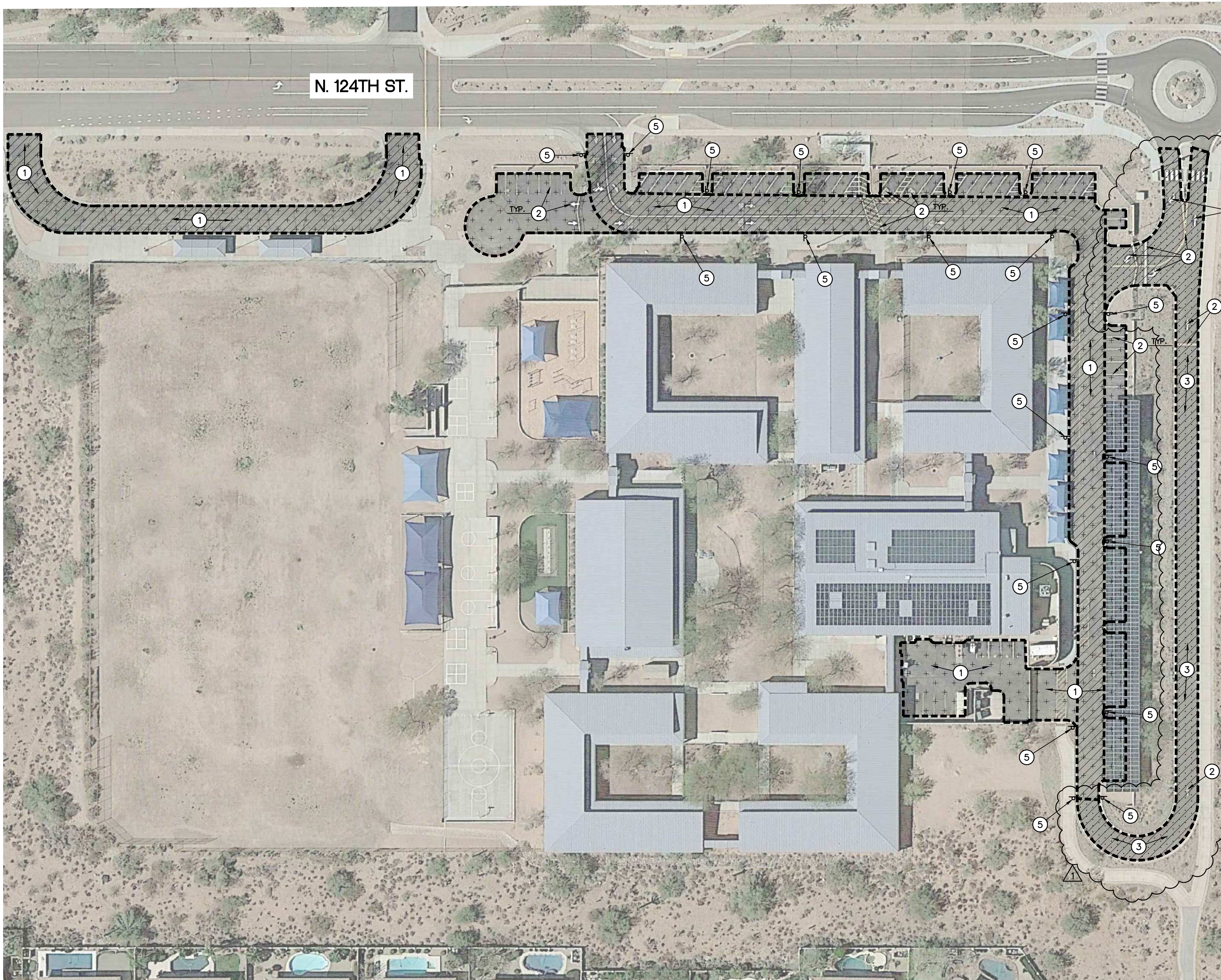

HESS — ROUNTREE, INC.
CONSULTING ENGINEERS & LAND SURVEYORS
9831 SOUTH 51ST STREET, SUITE C110
PHOENIX, ARIZONA 85044 (480)496-0244

DES. **ARS** DRN. **JCW** CKD. **DRO** JOB NO. **2101-08**

CONSTRUCTION NOTES:

- SAWCUT AND REMOVE EXISTING ASPHALT, REMOVE EXISTING A.B.C. AS NEEDED TO INSTALL 3" A.C. (TYPE C-3/4") TO OBTAIN THE SAME FINISH GRADE AS EXISTING. MOISTURE CONDITION AND COMPACT A.B.C. TO ATTAIN 100% COMPACTION. PROOF ROLL A.B.C. TO CHECK FOR ANY SOFT SPOTS.
- RESTRIPE PARKING LOTS, DRIVES AND DROP OFF AREAS TO MATCH THE EXISTING STRIPING. STRIPING SHALL INCLUDE ALL HANDICAP SYMBOLS, DIRECTIONAL ARROWS, NUMBER, STENCILS ETC. WHICH ARE ON THE EXISTING PAVEMENT.
- CLEAN AND FILL CRACKS IN EXISTING A.C. PAVEMENT. CLEAN PAVEMENT AND APPLY TWO COATS OF SEAL COAT TO EXISTING A.C. PAVEMENT.
- REMOVE AND SALVAGE EXISTING SIGN. REINSTALL SIGN ON THE SAME POST (PER CITY OF SCOTTSDALE STANDARD DETAIL NO. 2124).
- INSTALL "FIRELANE — NO PARKING" SIGN PER CITY OF SCOTTSDALE STANDARD DETAIL NO. 2365, POST AND BASE PER MAG STANDARD DETAIL NO. 131, TYPE 'C'. IF SIGNS ARE SHOWN TO BE INSTALLED IN CONCRETE PROVIDE 8" CORE DRILL TO ALLOW FOR SIGN INSTALLATION.

LEGEND:

- REMOVE AND REPLACE 3" THICK A.C. PAVEMENT
- SEAL COAT
- LIMITS OF ADJACENT WAYS WORK

NOTES:

- CONTRACTOR TO ADJUST ALL THE VALVES, FRAMES AND COVER FOR ALL UTILITIES WITHIN THE PROPOSED WORK AREA TO GRADE PER MAG REQUIREMENTS.
- CONTRACTOR TO REMOVE AND REPLACE ALL THE PRECAST SAFETY CURBS AFTER THE PAVEMENT TREATMENT. ANY DAMAGED BUMPER BLOCK SHALL BE REPLACED.
- THE QUANTITIES PROVIDED ARE BASED OFF GOOGLE MAPS. CONTRACTOR SHALL VERIFY THE QUANTITIES PRIOR TO BIDDING.
- SANDBLAST AND REMOVE EXISTING RED PAINT OFF THE TOP OF CURB AND FACE OF CURB.
- CONTRACTOR TO CLEAN AND REGRADE ALL LANDSCAPE AT OPENINGS IN THE PARKING LOT WHERE APPLICABLE TO HAVE POSITIVE DRAINAGE OUT OF THE PARKING LOT.
- ALL EXISTING HANDICAP SYMBOLS SHALL BE REPAINTED PER ADA REQUIREMENTS.
- ALL PAVEMENT MARKERS SHALL BE REPLACED AFTER PAVEMENT REPAIR.

PROPOSED ONSITE QUANTITIES:

1	REMOVE AND REPLACE 3" THICK A.C. PAVEMENT	2,674 SY
2	SEAL COAT	00 SY

PROPOSED ADJACENT WAY QUANTITIES:

1	REMOVE AND REPLACE 3" THICK A.C. PAVEMENT	3,925 SY
2	SEAL COAT	1,661 SY

ALTERNATE NO. 1:

REPAINT AND RE-STENCIL ALL CURBS THAT ARE PRESENTLY PAINTED. CLEAN, REMOVE ALL LOOSE PAINT AND PREPARE CURBS FOR PAINTING. DELETE THE PAINT REMOVAL BY SANDBLASTING THAT IS INCLUDED IN THE BASE BID.

ADJACENT WAYS WORK:

PRICING FOR ADJACENT WAYS WORK WITHIN THE LIMITS AS SHOWN ON THE PLANS SHALL BE A SEPARATE LINE ITEM IN THE BID PER THE BID FORM. THE ADJACENT WAYS WORK SHALL INCLUDE ANY PAVEMENT REMOVAL AND REPLACEMENT, CRACK FILL, SEAL COATING AND, IF NEEDED AS AN ALTERNATE, SUBGRADE STABILIZATION. ADJACENT WAYS WORK SHALL NOT INCLUDE ANY STRIPING, SIGNAGE OR CURB PAINT REMOVAL. STRIPING, SIGNAGE AND CURB PAINT REMOVAL FOR THE ENTIRE SITE SHALL BE INCLUDED IN THE BASE BID FOR BOND WORK LINE ITEM.

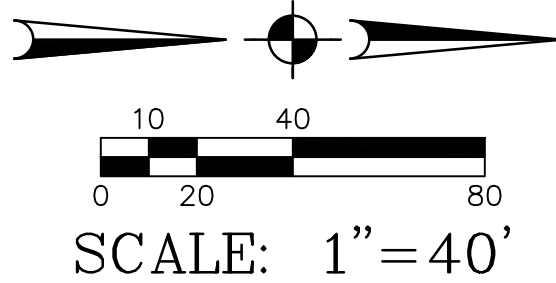

ADDENDUM NO. 1 (3-29-21)

SCOTTSDALE UNIFIED SCHOOL DISTRICT #48

ANASAZI ES PARKING LOT RENOVATIONS

DRAWING STATUS	SHEET	OF	C-2
BID DOCUMENTS			
	2	2	
DATE: 03-08-21			

21011082.DWG

PARKING LOT IMPROVEMENTS
FOR
ANASAZI ELEMENTARY SCHOOL
12121 N. 124TH ST., SCOTTSDALE, AZ 85259

FOR
SCOTTSDALE UNIFIED SCHOOL DISTRICT NO. 48
7575 E. MAIN STREET,
SCOTTSDALE, ARIZONA 85251
PHONE: (480) 484-6100
CONTACT: DENNIS ROEHLER

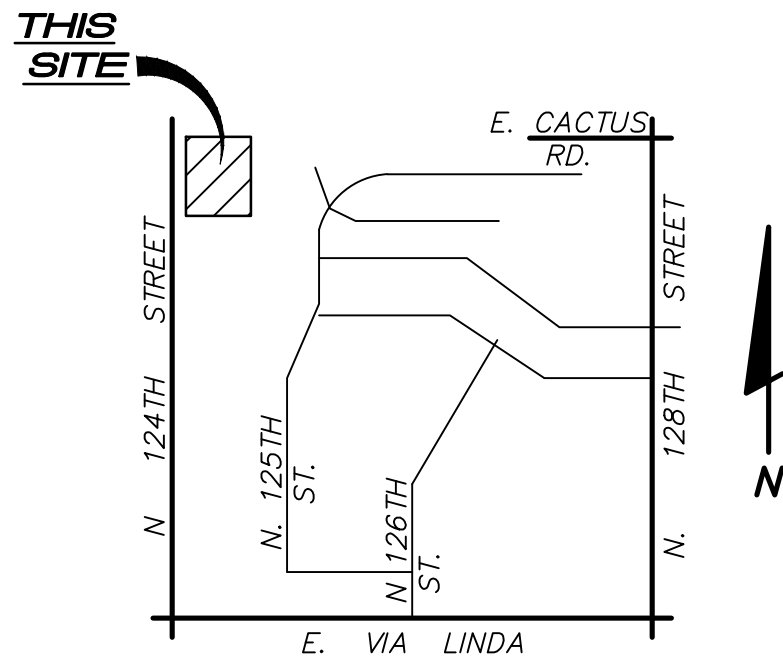

VICINITY MAP
NOT TO SCALE

ENGINEER:

HESS-ROUNTREE, INC.
9831 S 51ST STREET, SUITE C110
PHOENIX, ARIZONA 85044
PHONE: (480) 496-0244
FAX: (480) 496-0094
CONTACT: DOUG OSBORN. P.E.

OWNER:

SCOTTSDALE UNIFIED SCHOOL DISTRICT NO. 48
7575 E. MAIN STREET
SCOTTSDALE, ARIZONA 85351
PHONE: (480) 484-6100
CONTACT: DENNIS ROEHLER

SHEET INDEX:

C-1 COVER SHEET
C-2 GRADING AND DRAINAGE PLAN

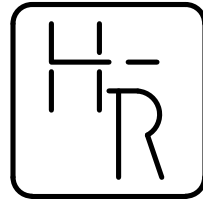

HESS – ROUNTREE, INC.
CONSULTING ENGINEERS & LAND SURVEYORS
9831 SOUTH 51ST STREET, SUITE C110
PHOENIX, ARIZONA 85044 (480)496-0244

DES. **ARS** DRN. **JCW** CKD **DRO** JOB NO. **2101-08**

DESIGN CIVIL ENGINEER'S
NOTES TO CONTRACTOR:

1. NOTHING CONTAINED IN THE CONTRACT DOCUMENTS SHALL CREATE, NOR SHALL BE CONSTRUED TO CREATE, ANY CONTRACTUAL RELATIONSHIP BETWEEN THE DESIGN CIVIL ENGINEER AND THE CONTRACTOR OR ANY SUBCONTRACTOR.
2. THE DESIGN CIVIL ENGINEER WILL NOT BE RESPONSIBLE FOR CONSTRUCTION MEANS, METHODS, TECHNIQUES, SEQUENCES OR PROCEDURES OR FOR SAFETY PRECAUTIONS OR PROGRAMS UTILIZED IN CONNECTION WITH THE WORK, THESE ARE SOLELY THE CONTRACTOR'S RESPONSIBILITY. THE DESIGN CIVIL ENGINEER WILL NOT BE RESPONSIBLE FOR THE CONTRACTOR'S FAILURE TO CARRY OUT THE WORK IN ACCORDANCE WITH THE CONTRACT DOCUMENTS.
3. THE CONTRACTOR SHALL PROVIDE ADEQUATE MEANS OF CLEANING TRUCKS AND/OR OTHER EQUIPMENT OF MUD PRIOR TO ENTERING PUBLIC STREETS, AND IT IS THE CONTRACTOR'S RESPONSIBILITY TO CLEAN STREETS, ALLAY DUST, AND TO TAKE WHATEVER MEASURES ARE NECESSARY TO INSURE THAT ALL ROADWAYS AND ON SITE PARKING LOTS/FIRE LANES ARE MAINTAINED IN A CLEAN, MUD AND DUST-FREE CONDITION AT ALL TIMES.
4. IT SHALL BE THE CONTRACTOR'S RESPONSIBILITY TO CONTACT THE BLUE STAKE CENTER TWO WORKING DAYS PRIOR TO ANY EXCAVATION.

NOTE

CONTRACTOR SHALL VERIFY ALL QUANTITIES FOR BID PURPOSES.

NOTE

THESE DRAWINGS ARE AN INSTRUMENT OF SERVICE ONLY AND ARE AND SHALL REMAIN THE EXCLUSIVE PROPERTY OF HESS-ROUNTREE, INC. NO REPRODUCTION OR OTHER USE SHALL BE MADE BY ANY PERSON OR FIRM OTHER THAN HESS-ROUNTREE, INC. OR CITY OF PHOENIX WITHOUT EXPRESS PERMISSION OF HESS-ROUNTREE, INC. ANY UNAUTHORIZED USE SHALL VOID THE ENGINEER'S SEAL AND SIGNATURE HEREON AND NO PROFESSIONAL RESPONSIBILITY WILL REMAIN.



SCOTTSDALE UNIFIED SCHOOL DISTRICT #48			
ANASAZI ES PARKING LOT RENOVATIONS			
DRAWING STATUS	SHEET	OF	C-1
BID DOCUMENTS			
	1	2	
DATE: 03-08-21			

200806581.DWG

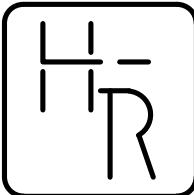
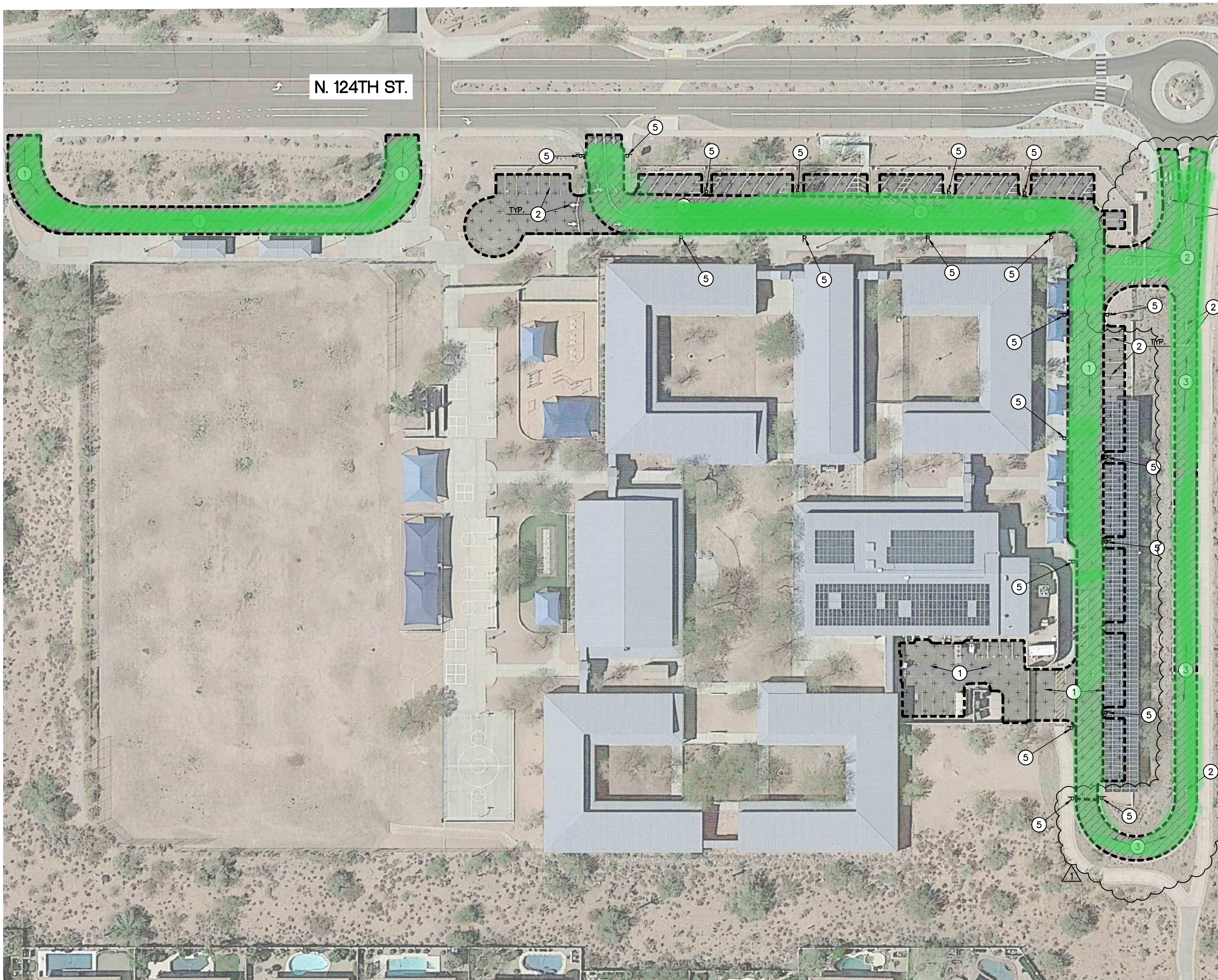

HESS — ROUNTREE, INC.
CONSULTING ENGINEERS & LAND SURVEYORS
9831 SOUTH 51ST STREET, SUITE C110
PHOENIX, ARIZONA 85044 (480)496-0244

DES. **ARS** DRN. **JCW** CKD. **DRO** JOB NO. **2101-08**

CONSTRUCTION NOTES:

- 1 SAWCUT AND REMOVE EXISTING ASPHALT, REMOVE EXISTING A.B.C. AS NEEDED TO INSTALL 3" A.C. (TYPE C-3/4") TO OBTAIN THE SAME FINISH GRADE AS EXISTING. MOISTURE CONDITION AND COMPACT A.B.C. TO ATTAIN 100% COMPACTION. PROOF ROLL A.B.C. TO CHECK FOR ANY SOFT SPOTS.
- 2 RESTRIPE PARKING LOTS, DRIVES AND DROP OFF AREAS TO MATCH THE EXISTING STRIPING. STRIPING SHALL INCLUDE ALL HANDICAP SYMBOLS, DIRECTIONAL ARROWS, NUMBER, STENCILS ETC. WHICH ARE ON THE EXISTING PAVEMENT.
- 3 CLEAN AND FILL CRACKS IN EXISTING A.C. PAVEMENT. CLEAN PAVEMENT AND APPLY TWO COATS OF SEAL COAT TO EXISTING A.C. PAVEMENT.
- 4 REMOVE AND SALVAGE EXISTING SIGN. REINSTALL SIGN ON THE SAME POST (PER CITY OF SCOTTSDALE STANDARD DETAIL NO. 2124).
- 5 INSTALL "FIRELANE — NO PARKING" SIGN PER CITY OF SCOTTSDALE STANDARD DETAIL NO. 2365, POST AND BASE PER MAG STANDARD DETAIL NO. 131, TYPE 'C'. IF SIGNS ARE SHOWN TO BE INSTALLED IN CONCRETE PROVIDE 8" CORE DRILL TO ALLOW FOR SIGN INSTALLATION.

LEGEND:

- REMOVE AND REPLACE 3" THICK A.C. PAVEMENT
- SEAL COAT
- LIMITS OF ADJACENT WAYS WORK

NOTES:

- 1 CONTRACTOR TO ADJUST ALL THE VALVES, FRAMES AND COVER FOR ALL UTILITIES WITHIN THE PROPOSED WORK AREA TO GRADE PER MAG REQUIREMENTS.
- 2 CONTRACTOR TO REMOVE AND REPLACE ALL THE PRECAST SAFETY CURBS AFTER THE PAVEMENT TREATMENT. ANY DAMAGED BUMPER BLOCK SHALL BE REPLACED.
- 3 THE QUANTITIES PROVIDED ARE BASED OFF GOOGLE MAPS. CONTRACTOR SHALL VERIFY THE QUANTITIES PRIOR TO BIDDING.
- 4 SANDBLAST AND REMOVE EXISTING RED PAINT OFF THE TOP OF CURB AND FACE OF CURB.
- 5 CONTRACTOR TO CLEAN AND REGRADE ALL LANDSCAPE AT OPENINGS IN THE PARKING LOT WHERE APPLICABLE TO HAVE POSITIVE DRAINAGE OUT OF THE PARKING LOT.
- 6 ALL EXISTING HANDICAP SYMBOLS SHALL BE REPAINTED PER ADA REQUIREMENTS.
- 7 ALL PAVEMENT MARKERS SHALL BE REPLACED AFTER PAVEMENT REPAIR.

PROPOSED ONSITE QUANTITIES:

1	REMOVE AND REPLACE 3" THICK A.C. PAVEMENT	2,674 SY
2	SEAL COAT	00 SY

PROPOSED ADJACENT WAY QUANTITIES:

1	REMOVE AND REPLACE 3" THICK A.C. PAVEMENT	3,925 SY
2	SEAL COAT	1,661 SY

ALTERNATE NO. 1:
REPAINT AND RE-STENCIL ALL CURBS THAT ARE PRESENTLY PAINTED. CLEAN, REMOVE ALL LOOSE PAINT AND PREPARE CURBS FOR PAINTING. DELETE THE PAINT REMOVAL BY SANDBLASTING THAT IS INCLUDED IN THE BASE BID.

ADJACENT WAYS WORK:

PRICING FOR ADJACENT WAYS WORK WITHIN THE LIMITS AS SHOWN ON THE PLANS SHALL BE A SEPARATE LINE ITEM IN THE BID PER THE BID FORM. THE ADJACENT WAYS WORK SHALL INCLUDE ANY PAVEMENT REMOVAL AND REPLACEMENT, CRACK FILL, SEAL COATING AND, IF NEEDED AS AN ALTERNATE, SUBGRADE STABILIZATION. ADJACENT WAYS WORK SHALL NOT INCLUDE ANY STRIPING, SIGNAGE OR CURB PAINT REMOVAL. STRIPING, SIGNAGE AND CURB PAINT REMOVAL FOR THE ENTIRE SITE SHALL BE INCLUDED IN THE BASE BID FOR BOND WORK LINE ITEM.

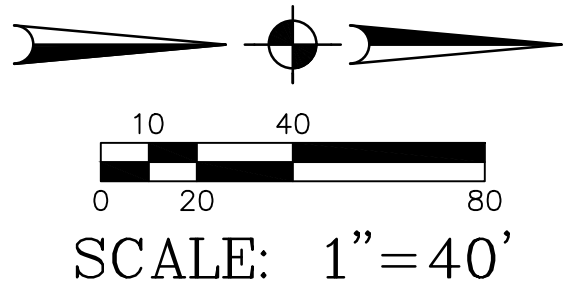

ADDENDUM NO. 1 (3-29-21)

SCOTTSDALE UNIFIED SCHOOL DISTRICT #48

ANASAZI ES PARKING LOT RENOVATIONS

DRAWING STATUS	SHEET	OF	C-2
BID DOCUMENTS			
DATE: 03-08-21	2	2	

Purchase Order

Scottsdale Unified School District #48
7575 E. Main Street
Scottsdale AZ 85251

No. 2105555

Purchase Order Number must be on all
invoices, shipping documents,
and correspondence.

All Purchase Orders expire on June 30
of the current fiscal year. Shipment
of product implies acceptance of PO.

Billing and Payment inquiries
should be directed to Accounts
Payable at 480-484-6100.

P.O. Date: 05/10/2021**Questions ?** Purchasing Services (480) 484-6151**Ext:****Account:****P.O. Issued To :****Ship To:**

CACTUS ASPHALT
A DIVISION OF CACTUS TRANSPORT INC
8211 W SHERMAN STREET
TOLLESON AZ 85353

FACILITIES - San Salvador
Attn: Imarcarelli
9288 E. San Salvador
Scottsdale AZ 85258
(480) 484-6139

Contact: JOHN FLORES**Location:** Bond and Related Adjacent Ways**Phone:** (623) 907-2800**Fax:** (623) 907-2900**Project:** Undesignated**Req#** 216514**Reference:****Date Required:** 05/05/2021**Award Number:** 21-03-21

Line	Qty	Unit	Part#	Description	Account Number	Unit Price	Extended	Tax	Freight
1	80560	EA		Scottsdale Unified School District Invitation for Bids #21-03-21 (IFB # 21-03-21), Anasazi: Parking Lot Improvement Projects. Governing Board Approved 5/04/21.	620.100.4600.6451.128.LIFE.535	1.00	80,560.00	0.00	0.00
2	88700	0		Scottsdale Unified School District Invitation for Bids #21-03-21 (IFB # 21-03-21), Anasazi: Parking Lot Improvement Projects. Governing Board Approved 5/04/21	630.100.4600.6451.128.LIFE.535	1.00	88,700.00	0.00	0.00
3	1	0		In an effort to streamline receiving / payment process for all Building Services invoices, send all invoices and pay applications to arbuildingservices@susd.org.	630.100.4600.6451.128.LIFE.535	0.00	0.00	0.00	0.00

APPROVAL SIGNATURES:

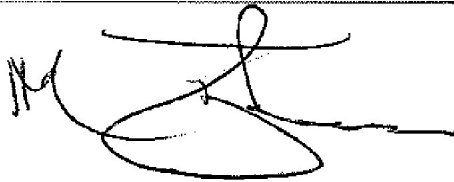
**Sub-Total:** 169,260.00**Freight:** 0.00**Tax:** 0.00**Total Amount:** 169,260.00**NOTES:****Buyer:**

Eva Calles

Order Via:

Email

ENTITY COPY

Monday, May 10, 2021

Page

1 of 1

Schedule of Values

revised 2/16/2021

SFB AW 200-18		SCHEDULE OF VALUES FOR ADJACENT WAYS VALIDATION		
<p>Instructions: 1. Please enter the information requested in Rows 5-9 in the Blue cells below. 2. Based on the source of funding (On-Site Adjacent Ways, Off-Site Adjacent Ways or District Cost) enter the cost of each item in the schedule below. Allowable On-Site Adjacent Ways, Off-Site Adjacent Ways and District Cost items are in Orange. Excluded On-Site Adjacent Ways items are Gray and are intentionally locked.</p>				
School District		Scottsdale unified School District - Anasazi		
County		Maricopa County		
SFB Adjacent Ways ID Number		(enter 4 digit ID number)		
Architect Name		Hess Rountree		
Contractor Name		Cacuts Asphalt		
		District Cost	On-Site Adjacent Ways	Off-Site Adjacent Ways
Div 1 GENERAL REQUIREMENTS				
01 45 23	testing and inspecting			
01 50 00	tempory facilites			
01 56 19	dust control			
01 57 13	track off pads			
Division 1 total		\$0.00	\$0.00	\$0.00
Div 2 EXISTING CONDITIONS				
02 21 13	survey			
02 41 13	site demolition/removal			
02 60 00	soil treatment			
Division 2 total		\$0.00	\$0.00	\$0.00
Div 3 CONCRETE				
03 00 00	footings/walls			
03 00 00	building			
03 20 00	rebar			
03 30 53	slabs			
03 35 00	sealed floors			
03 40 00	precast concrete			
Division 3 total		\$0.00	\$0.00	\$0.00
Div 4 MASONRY				
04 00 00	masonry walls			
04 00 00	masonry columns			
04 05 19	rebar			
04 22 00	site masonry			
04 22 00	block fencing			
04 43 00	stonework			
Division 4 total		\$0.00	\$0.00	\$0.00

Schedule of Values

revised 2/16/2021

		District Cost	On-Site Adjacent Ways	Off-Site Adjacent Ways
Div 5	METALS			
05 00 00	miscellaneous steel			
05 10 00	structural steel			
05 30 00	metal decking			
05 51 00	stairs			
05 70 00	architectural steel			
	Division 5 total	\$0.00	\$0.00	\$0.00
Div 6	WOODS/PLASTICS/COMPOSITES			
06 10 00	rough carpentry structure			
06 15 00	wood decking			
06 20 00	finish carpentry			
06 40 00	millwork/casework			
06 60 00	plastic/glass fiber			
	Division 6 total	\$0.00	\$0.00	\$0.00
Div 7	THERMAL/MOISTURE			
07 10 00	waterproofing/dampproofing			
07 20 00	building insulation			
07 21 00	foam roof			
07 25 00	weather barrier			
07 31 00	roof shingles			
07 32 00	roof tiles			
07 50 00	membrane roofing			
07 60 00	metal roof			
07 60 00	general sheet metal			
07 72 00	roof accessories			
07 81 00	sprayed fireproofing			
07 84 00	firestopping			
07 95 00	roof expansion joint			
07 92 00	joint sealants			
	Division 7 total	\$0.00	\$0.00	\$0.00
Div 8	OPENINGS			
81 10 00	doors & frames			
08 33 00	overhead doors			
08 40 00	storefronts			
08 44 00	curtain walls			
08 50 00	windows			
08 60 00	skylights			
08 70 00	hardware			
08 71 13	automatic doors			
08 79 00	knox box			
08 80 00	glass & glazing			
	Division 8 total	\$0.00	\$0.00	\$0.00

Schedule of Values

revised 2/16/2021

		District Cost	On-Site Adjacent Ways	Off-Site Adjacent Ways
Div 9	FINISHES			
09 24 00	stucco/EIFS systems			
09 20 00	interior metal studs/gypsum board			
09 22 00	exterior metal stud framing			
09 23 00	decorative plaster			
09 51 00	acoustical ceilings			
09 31 00	ceramic tile			
09 65 00	resilient flooring			
09 68 00	carpet			
09 64 00	wood floors			
09 67 00	epoxy			
09 80 00	sound panels			
09 90 00	painting			
09 77 00	fiberglass reinforced panels			
	Division 9 total	\$0.00	\$0.00	\$0.00
Div 10	SPECIALTIES			
10 11 00	visual display boards			
10 14 00	signage			
10 21 13	toilet partitions & accessories			
10 21 23	cubicle track & curtain			
10 22 26	operable partitions/walls			
10 26 00	wall protection			
10 44 00	fire extinguishers & cabinets			
10 50 00	lockers			
10 56 13	storage shelving			
10 73 00	shelters			
10 73 13	awnings			
10 73 13	canopy/ramada			
10 75 00	flagpoles			
	Division 10 total	\$0.00	\$0.00	\$0.00
Div 11	EQUIPMENT			
11 16 16	floor safe			
11 41 00	kitchen equipment			
11 51 00	library equipment			
11 52 00	audio/visual equipment			
11 52 13	projection screens			
11 53 13	fume hoods			
11 61 43	stage curtain/equipment			
11 66 00	sports/PE equipment			
11 68 00	playground equipment			
11 68 23	site basketball courts			
11 68 33	ballfield backstop			
11 68 33	sports fields			
	Division 11 total	\$0.00	\$0.00	\$0.00

Schedule of Values

revised 2/16/2021

		District Cost	On-Site Adjacent Ways	Off-Site Adjacent Ways
Div 12	FURNISHINGS			
12 20 00	window coverings			
12 31 00	metal casework			
12 32 16	plastic laminate casework			
12 61 00	auditorium seating			
12 93 13	bike racks			
12 93 23	trash enclosures			
	Division 12 total	\$0.00	\$0.00	\$0.00
Div 13	SPECIAL CONST			
13 00 00	equipment/storage enclosures			
13 11 00	swimming pools			
13 34 16	bleachers			
13 34 19	metal buildings			
	Division 13 total	\$0.00	\$0.00	\$0.00
Div 14	CONVEYING			
14 00 00	material handling			
14 20 00	elevators			
14 42 00	wheelchair lifts			
	Division 14 total	\$0.00	\$0.00	\$0.00
Div 21	FIRE SUPPRESSION			
21 10 00	fire protection/sprinklers			
	Division 21 total	\$0.00	\$0.00	\$0.00
Div 22	PLUMBING			
22 11 00	supply piping			
22 13 00	waste water piping			
22 31 00	water treatment (softner)			
22 32 00	water treatment (filtered)			
22 35 00	water heaters			
22 42 00	plumbing fixtures			
	Division 22 total	\$0.00	\$0.00	\$0.00
Div 23	MECHANICAL			
23 07 13	mechanical insulation			
23 50 00	HVAC - central plant (cooling)			
23 60 00	HVAC - central plant (heating)			
23 76 00	HVAC - evaporative			
23 80 00	HVAC - package units			
23 81 26	HVAC - split system			
	Division 23 total	\$0.00	\$0.00	\$0.00
Div 25	INTEGRATED AUTOMATION			
25 50 00	EMS			
	Division 25 total	\$0.00	\$0.00	\$0.00

Schedule of Values

revised 2/16/2021

		District Cost	On-Site Adjacent Ways	Off-Site Adjacent Ways
Div 26	ELECTRICAL			
26 10 00	site electrical			
26 10 00	electrical			
26 30 00	generators			
26 56 00	exterior lighting			
	Division 26 total	\$0.00	\$0.00	\$0.00
Div 27	COMMUNICATIONS			
27 20 00	data cabling			
27 24 00	TV cabling			
27 30 00	intercom			
27 32 13	communications/phone			
	Division 27 total	\$0.00	\$0.00	\$0.00
Div 28	SAFETY AND SECURITY			
28 10 00	security system			
28 20 00	surveillance/alarm			
28 31 00	fire alarm system			
	Division 28 total	\$0.00	\$0.00	\$0.00
Div 31	EARTHWORK			
31 23 00	earthwork/mass excavation			
31 23 00	import/export dirt			
31 31 00	soil treatment - termite			
	Division 31 total	\$0.00	\$0.00	\$0.00
Div 32	EXTERIOR IMPROVEMENTS			
32 00 00	parking			
32 00 00	unusal site conditions			
32 10 00	asphalt/paving		\$80,560.00	
32 13 00	fire lane site concrete			
32 13 00	sidewalks (only for bus drop-offs)			
32 17 00	striping/signage			
32 31 13	chainlink fencing			
32 31 19	wrought iron fencing			
32 32 00	retaining walls			
32 80 00	irrigation			
32 90 00	landscaping			
	Division 32 total	\$0.00	\$80,560.00	\$0.00

revised 2/16/2021

Page 6 of 6

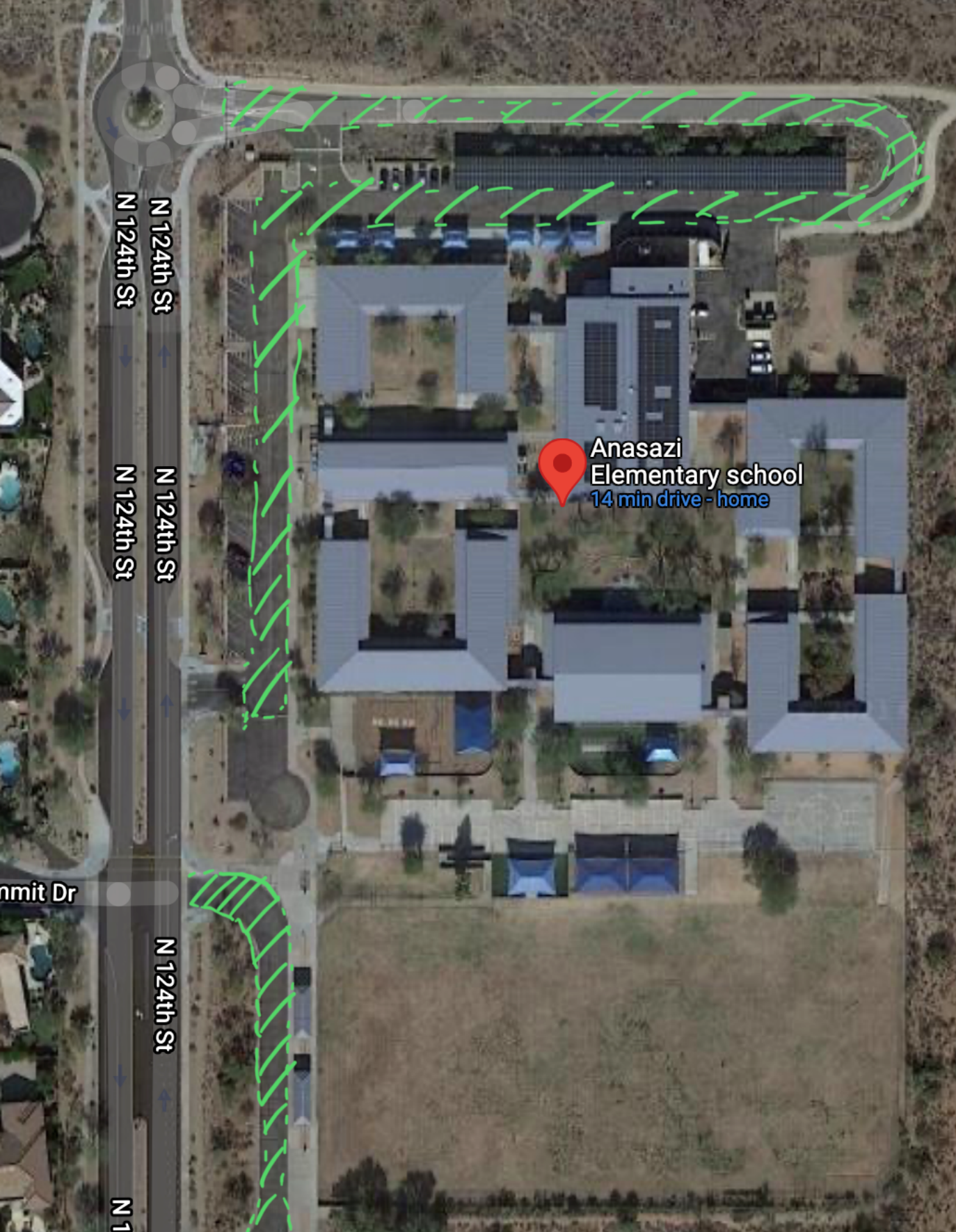

Anasazi
Elementary school
14 min drive - home

N 124th St
N 124th St

N 124th St
N 124th St

nmit Dr

N 124th St

N 1